

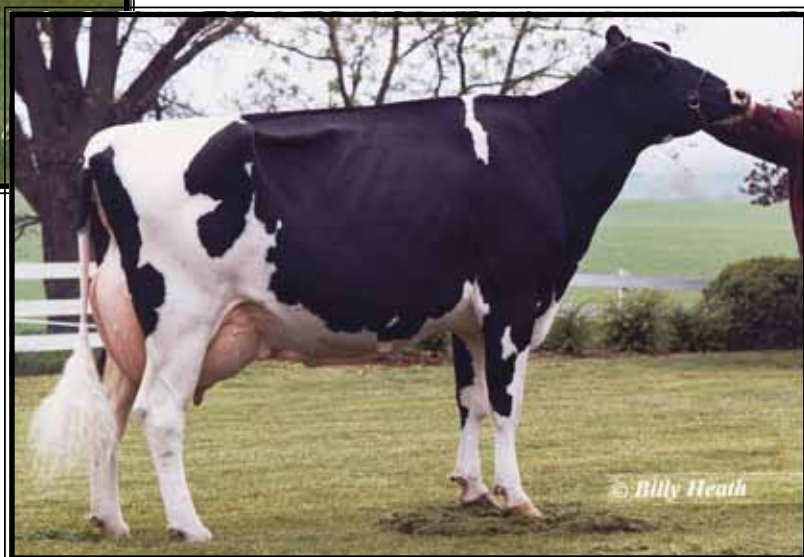

Gloryland Liberty Rae EX-95,3E

***HM All-American 4yr-old 2005**

***Sold for \$410,000 in Cowtown Int. Showcase Sale
(Full sis. to Dam of Lot 6 & Mat sis. to Dam of Lot 7)**



**Gloryland Lana Rae
EX-94,2E EEEEE DOM**

5-06 365 29011 4.0 1159 3.2 938

(2nd Dam of Lots 6 & 7)

LOT 6

Erinwood Pronto Lacy Rae-ET

65494279 100%RHA-NA

Born 10/1/08 4/10 PTA +1654PTPI

Bred 1/1/10, Due 10/7/10 to

7HO7272 Hill-A-Way Emerson Brawn

4/10 PTA +1510GTPI +348M +7F +9P

+1.2PL +1.24T +1.25UDC +1.42FLC

Erinwood Genetics

4275 Glass Factory Bay

Geneva, NY 14456

585/721-6656

Windy-Knoll-View Pronto-ET

132815961 EX-95 4/10PTA +1711GTPI

+287M -.01% +8F -.02% +4P

+202NMS +3.0PL +2.1DPR 3.16SCS

+2.09T +1.06UDC +1.77FLC

Outside X W-K-V Promis EX-95

Gloryland Lucinda Rae-ET *CV

3-11 VG-87 VVVVV 135542859

2-09 365 27970 3.6 1008 3.4 958

Sire: Regancrest Elton Durham-ET

Full Sister to Lucinda Rae:

Gloryland Liberty Rae EX-95,3E

***HM All-Am 4yr-old 2005**

***Sold for \$410,000 in Cowtown Int. Showcase Sale!**

(Pictured above)

8th Dam: EX-90 GMD

Lifetime 218636 3.9 8581

***3X All-American Produce of Dam**

9th Dam: VG-85 w/ 249580 life milk

2nd Dam: (Pictured above)

Gloryland Lana Rae

EX-94,2E EEEEE DOM

4-00 365 25180 3.3 835 3.1 795

5-06 365 29011 4.0 1159 3.2 938

7-05 365 27580 3.6 986 3.1 859

Lifetime 129620 3.7 4768 3.4 4343

Sire: Startmore Rudolph-ET

***11 EX daughters all w/ EX mammary**

***All 21 class. daus ave. 89 pts actual**

3rd Dam:

Scientific Liza Rae EX-90 EEEV

2-04 365 23180 3.1 727 3.0 701

4-09 365 26710 2.9 786 3.1 827

4th Dam:

C Hanoverhill Tony Rae

EX-96,3E GMD-DOM

6-11 365 40221 4.1 1660 3.5 1408

Lifetime 166397 4.1 6903 3.4 5611

***Gr Champion '93 Western National**

5th Dam:

Hanoverhill TT Roxette-ET *RC

EX-94,2E GMD-DOM

10-00 365 35040 4.3 1519 3.2 1129

6th Dam:

Mil-R-Mor Roxette EX-90

Lifetime 121417 4.7 5725

7th Dam:

C Glenridge Citation Roxy

EX-97,4E GMD

Lifetime 209784 4.5 9471

***2X Queen of the Breed**

***All-Time All-American Cow**

***16-EX daus.; over 100 EX descendants!**